

RETROFIT APPLICATION ON SIDING

SCALE: 3"=1'-0"

HEAD DETAIL

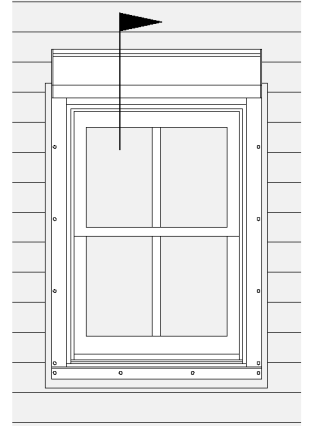
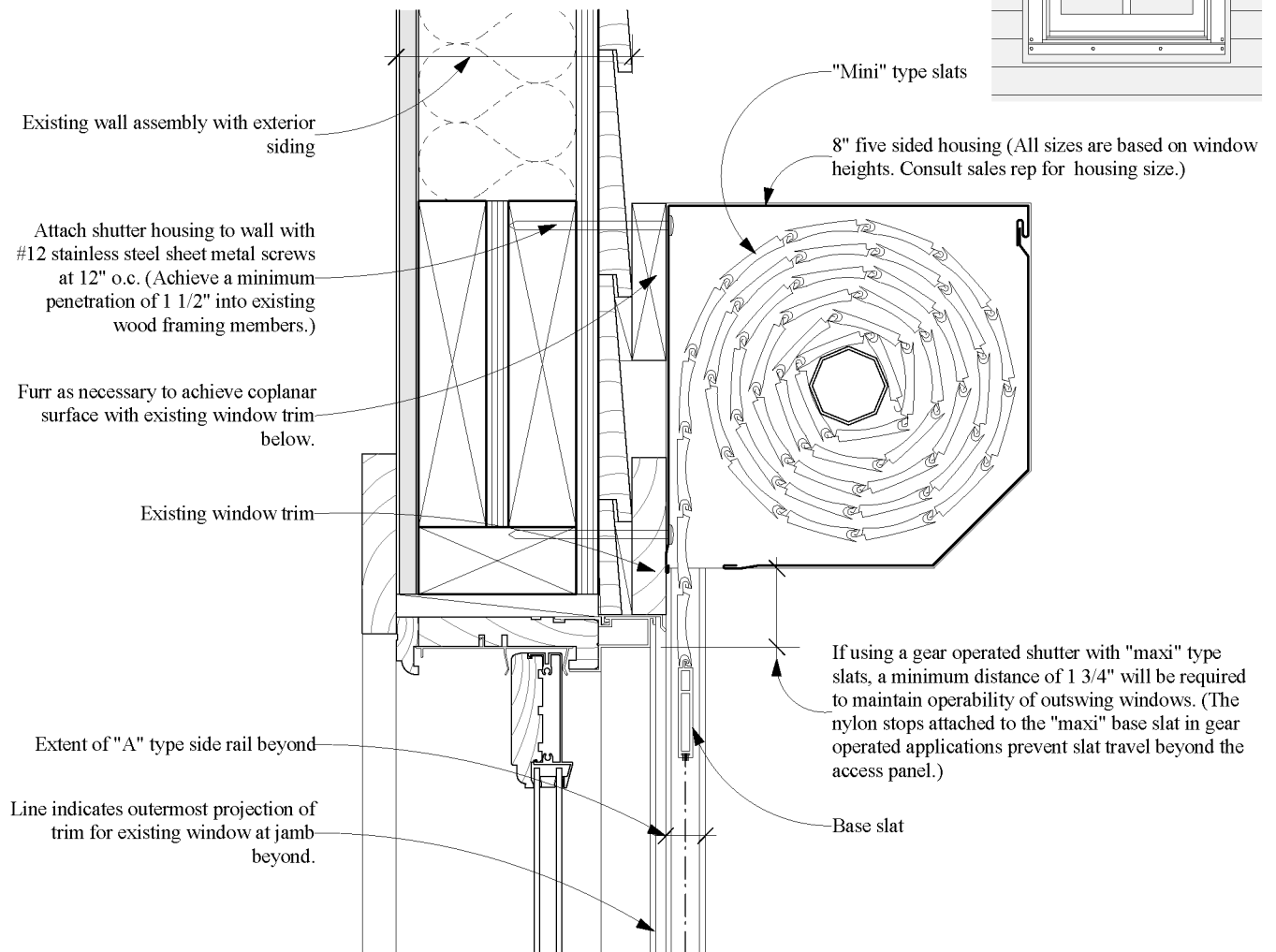

Proper installation and maintenance of Rollac Shutters is essential. These details are general recommendations only and should be regarded as such. Every installation is different and Rollac strongly recommends consultation with an experienced architect, contractor, and/or structural engineer prior to the installation of any Rollac Product. The specifics of weatherproofing, the sizes of structural members, and compliance with regional and local building codes are the sole responsibility of the architect, contractor, structural engineer, and/or building owner of each installation and Rollac has no responsibility in this regard.

RETROFIT APPLICATION ON SIDING

SCALE: 3"=1'-0"

JAMB DETAIL

Line indicates outermost projection of 2" X 1 1/4" X 1/8" aluminum angle shutter sill below.

Line indicates outermost projection of trim for existing window at sill below.

Existing wall assembly with exterior siding

Existing window trim

Attach side rail to wall with #12 stainless steel sheet metal screws at 12" o.c. (Achieve a minimum penetration of 1 1/2" into existing wood framing members.)

"A" type side rail

Dashed line indicates centerline of slats when shutter is in lowered position.

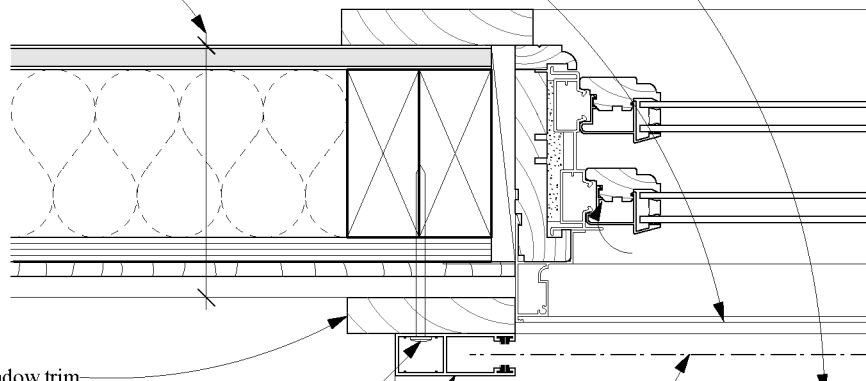
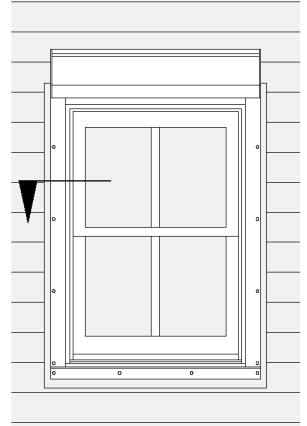

Proper installation and maintenance of Rollac Shutters is essential. These details are general recommendations only and should be regarded as such. Every installation is different and Rollac strongly recommends consultation with an experienced architect, contractor, and/or structural engineer prior to the installation of any Rollac Product. The specifics of weatherproofing, the sizes of structural members, and compliance with regional and local building codes are the sole responsibility of the architect, contractor, structural engineer, and/or building owner of each installation and Rollac has no responsibility in this regard.

RETROFIT APPLICATION ON SIDING

SCALE: 3"=1'-0"

SILL DETAIL

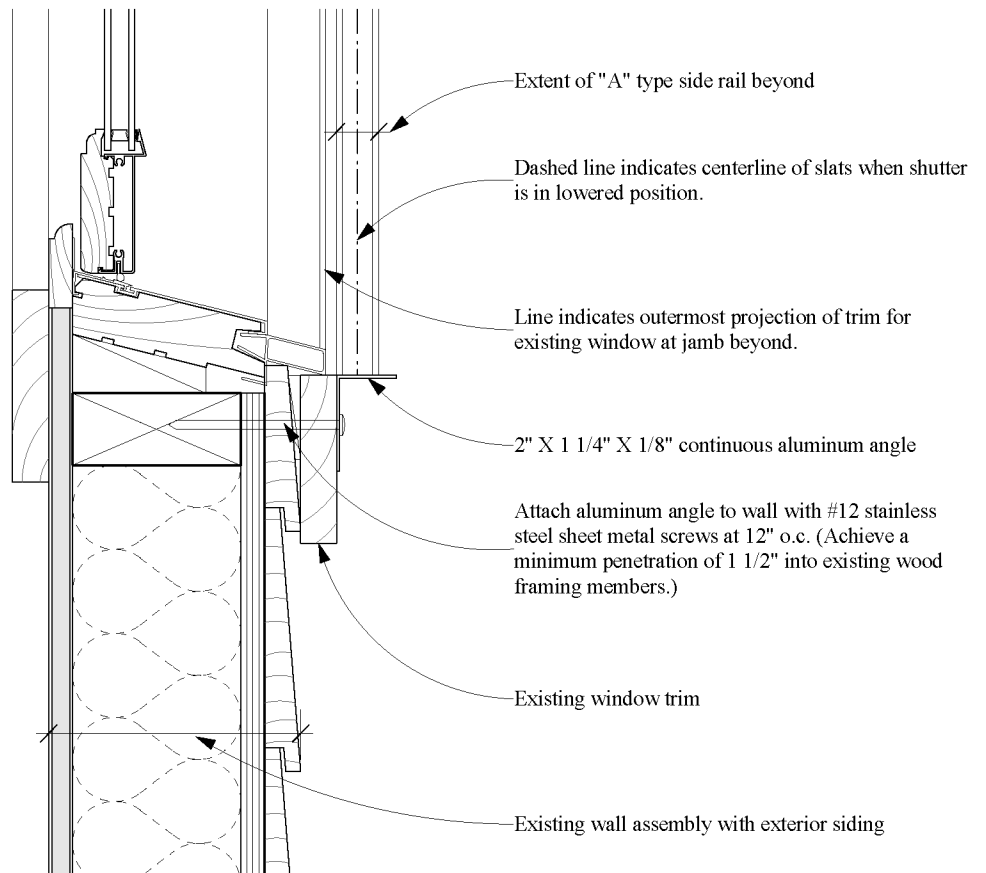
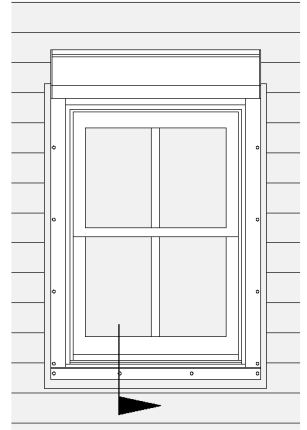

Proper installation and maintenance of Rollac Shutters is essential. These details are general recommendations only and should be regarded as such. Every installation is different and Rollac strongly recommends consultation with an experienced architect, contractor, and/or structural engineer prior to the installation of any Rollac Product. The specifics of weatherproofing, the sizes of structural members, and compliance with regional and local building codes are the sole responsibility of the architect, contractor, structural engineer, and/or building owner of each installation and Rollac has no responsibility in this regard.